

**SPECIFICATIONS (B)/PP N**

- RCC 1:4:8 IN FOUNDATION
- SAND FILLING IN FOUNDATION
- BRICK WORK IN CM 1
- RCC WORK FOR SLABS, PARTIAL ETC.
- PLASTERING IN CM 1
- MOSAIC TILE FLOORING
- WEATHERING COURSE

SCHEDULE OF JOINTERY		
CODE	SIZE	DESCRIPTION
D1	0.95 X 2.2	TEAR WOOD ELLIPTICAL DOOR
D2	0.91 X 2.33	COUNTRY WOOD FLUSH DOOR
D3	2.26 X 2.13	DO
W5	1.47 X 1.53	STEEL GLAZED WINDOW
W7	1.17 X 1.37	DO
W12	1.47 X 0.97	STEEL GLAZED BAY WINDOW
V2	0.40 X 0.91	STEEL GLAZED VENTILATOR
O	2.21 X 1.22	OPENING

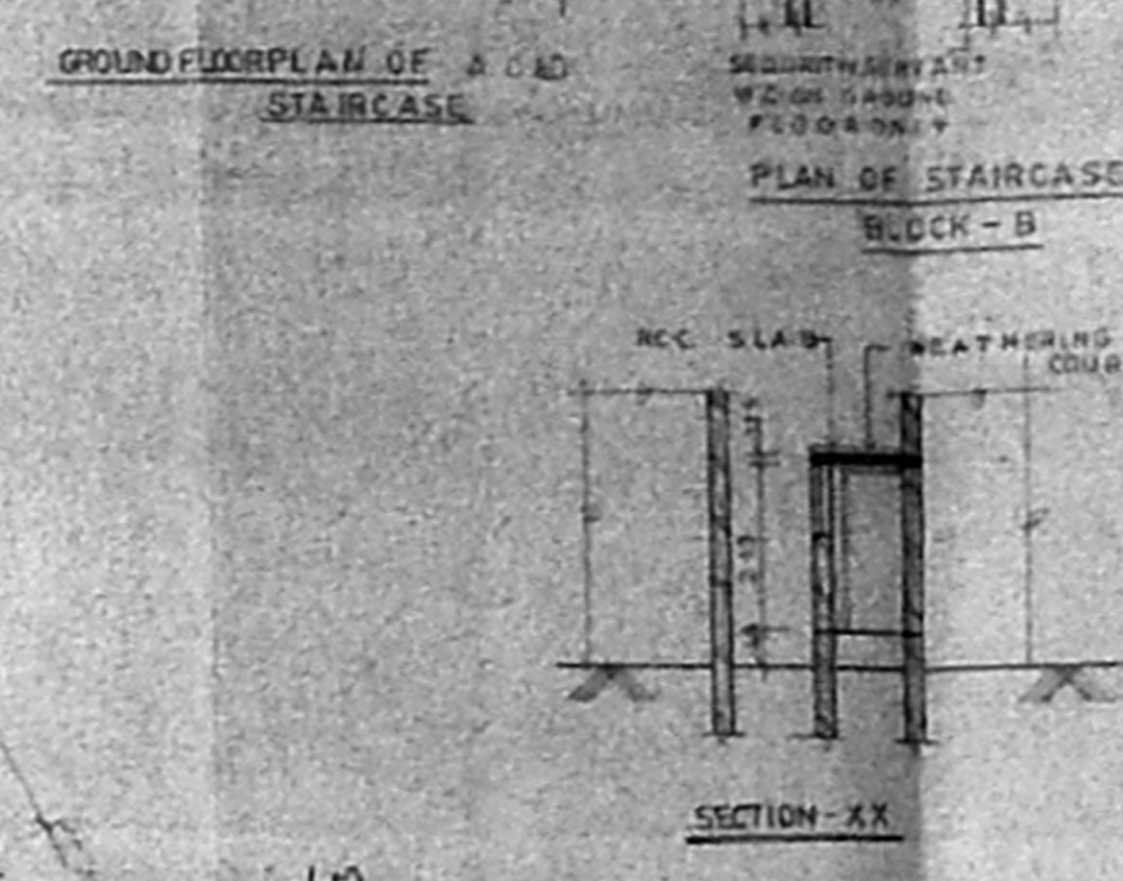

**PROPOSED CONSTRUCTION OF FLATS AT DOOR NO. 98 & 99. A.K SAMY NAGAR, 1 STREET, KILPAUK, MS - 10. BLOCK NO.49 R/S NO.3173 / 16 PART. PERAMBUR PURASAWALKAM TALUK. CORPORATION REVENUE DIVISION NO.40 RANGE -IV.**

DATE	SCALE	REV	DRW BY	CHK BY	
07.28.55	B	20.3.90	1.00	0	V.J.M

13/02/2010  
 APPROVED  
 SUBJECT TO THE CONDITIONS IN THIS OFFICE LETTER  
 No. 12/1021/2010  
 S. P. 20/5-50  
 FOR VENUE SECRETARY  
 M. D. S. METROPOLITAN  
 DEVELOPMENT AUTHORITY  
 MADRAS 600 029

SITE CUM GROUND FIRST SECOND & THIRD FLOOR PLAN

COLOUR INDEX		AREA STATEMENTS	
PROPOSED CONSTRUCTION	●	PLOT AREA	4227.26 M <sup>2</sup>
BOUNDARY OF SITE	○	PROPOSED CONSTRUCTION	6302.543 M <sup>2</sup>
ROAD	○		

OWNERS SIGNATURE: *P. Ramesh*

CIVIL ENGINEER: *U.P.*

DESIGNER & WORKER: ALACRITY FOUNDATIONS PVT. LTD., NO.1 KAMALA BAI STREET, T. NAGAR, MADRAS - 600017.

SHEET NO. 1/2

B/10417/387/90  
B/10

Planning Permit No. \_\_\_\_\_  
**APPROVED**  
SUBJECT TO THE CONDITIONS IN  
THIS OFFICE LETTER  
No. 12/7917/300/21-90  
S. J. 20/5.50.  
FOR MEMBER SECRETARY  
MADRAS METROPOLITAN  
DEVELOPMENT AUTHORITY  
M.D.A.

MMDA (B)/PP No. \_\_\_\_\_  
C.No. 22/7917/1-90  
Asst. \_\_\_\_\_  
Scrutiny  
PART I \_\_\_\_\_  
PART II \_\_\_\_\_  
20/11/90  
15/90

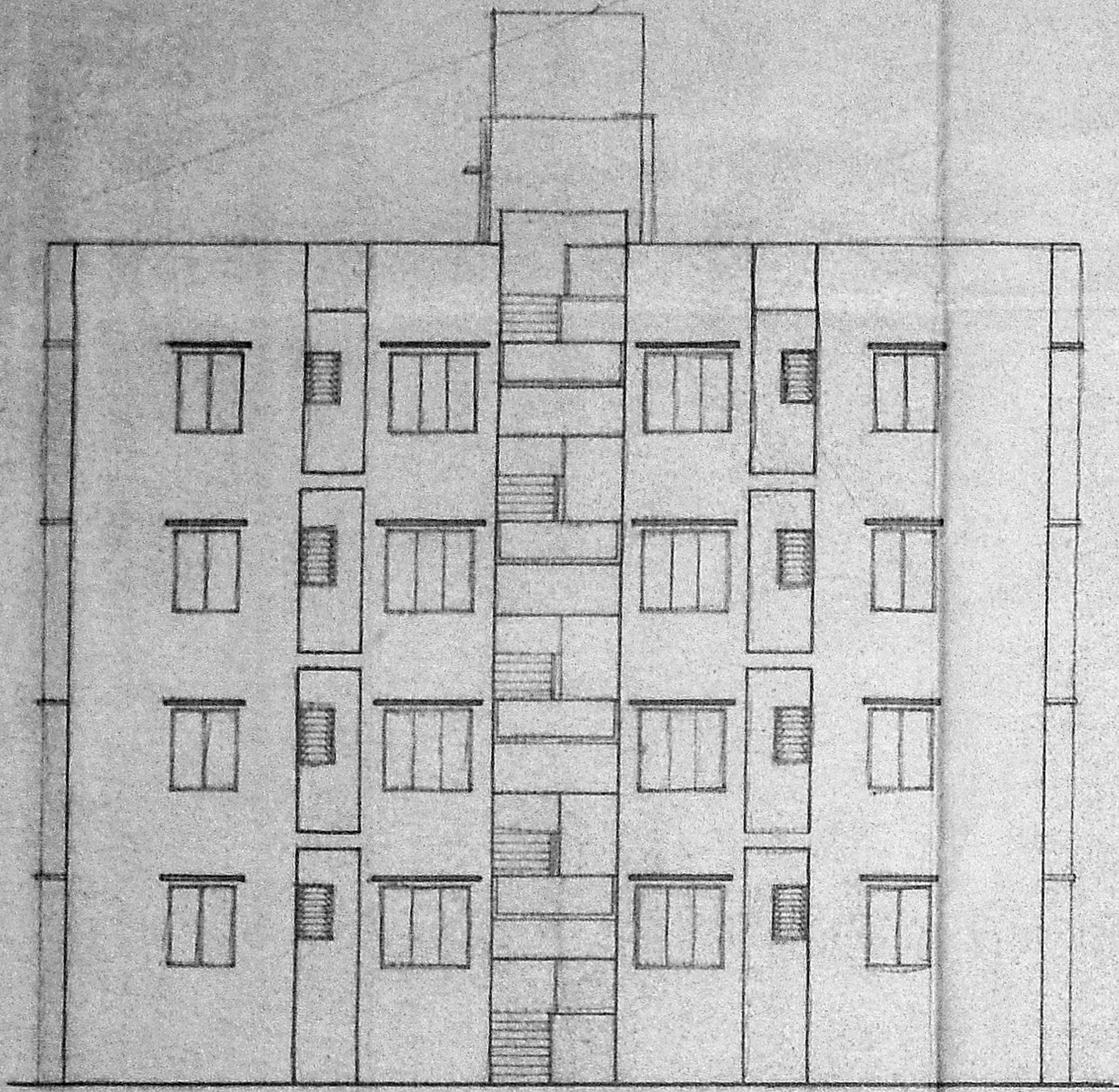

FRONT SIDE ELEVATION  
OF BLOCK A, B, C, D & E.

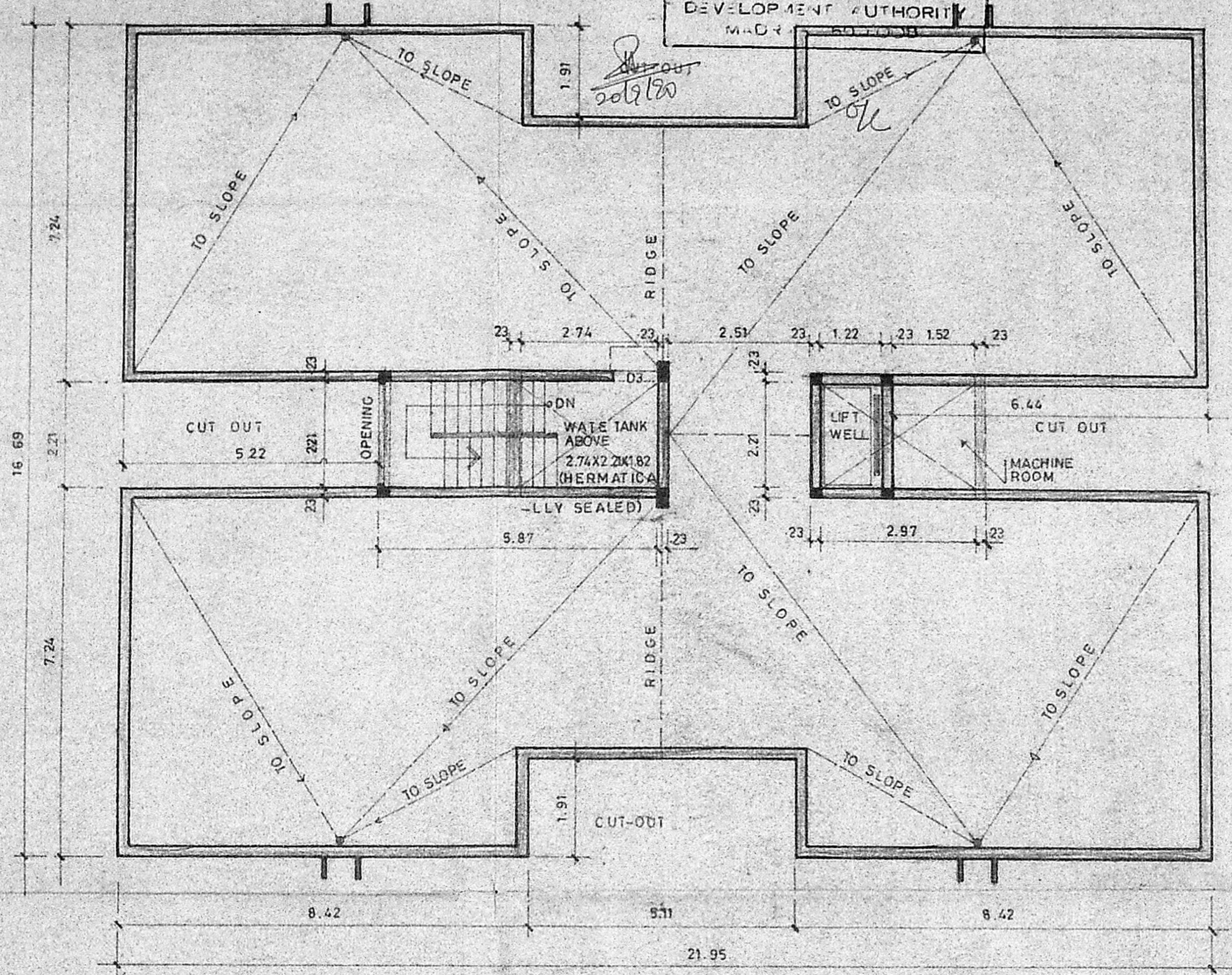

TERRACE FLOOR PLAN  
(BLOCK A, B, C, D & E)

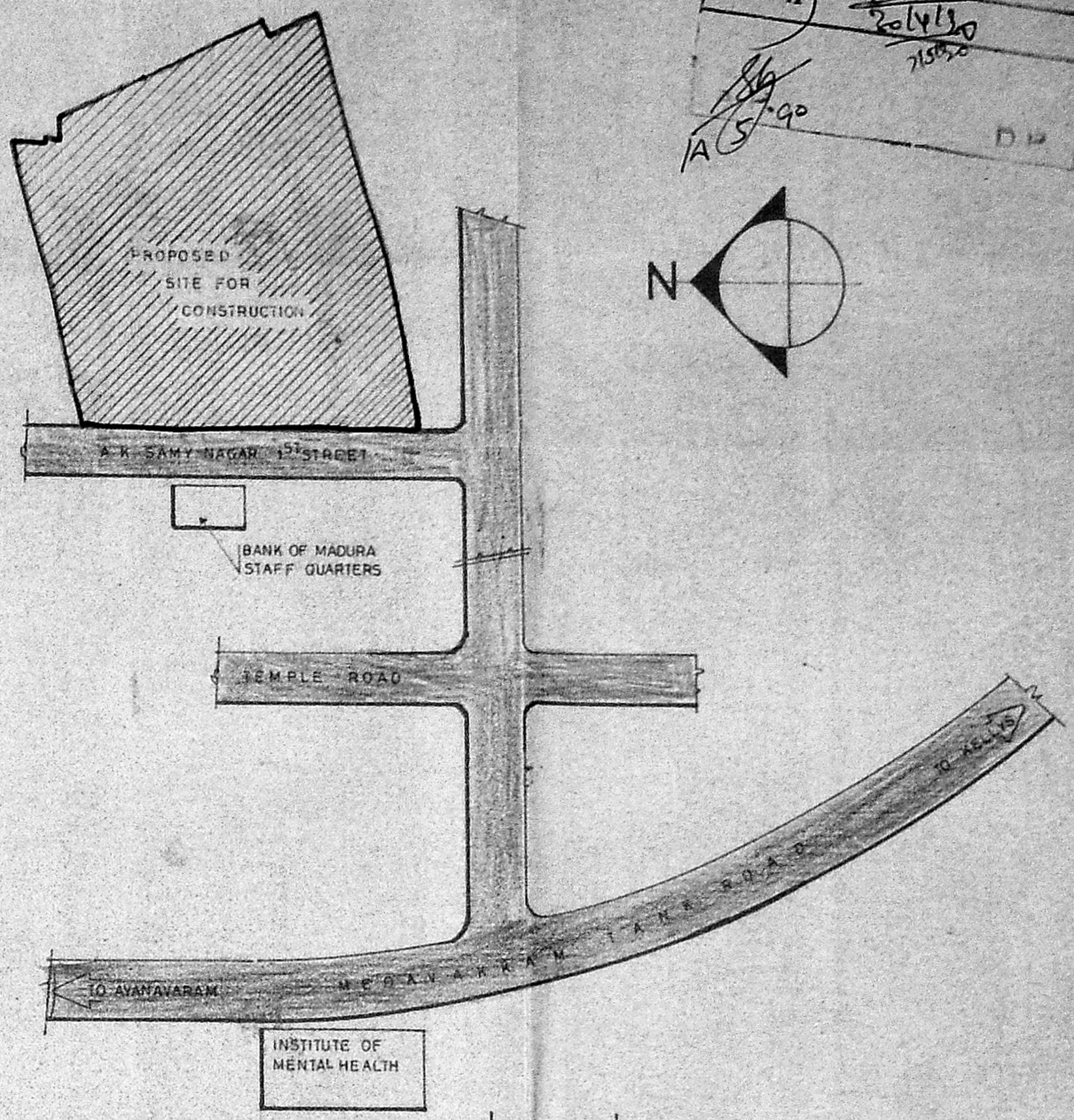

KEY PLAN  
(NOT TO SCALE)

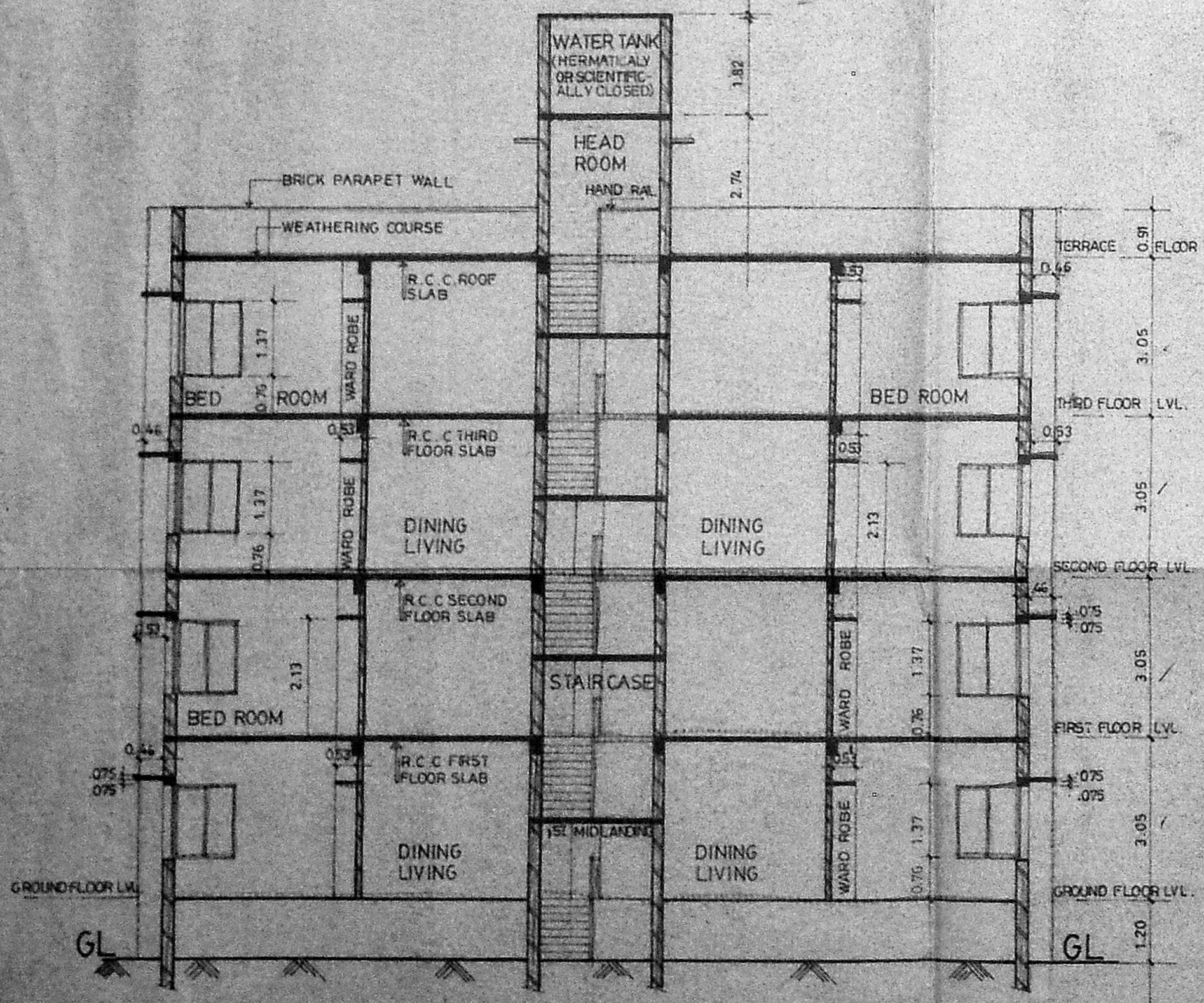

SECTION ON AA

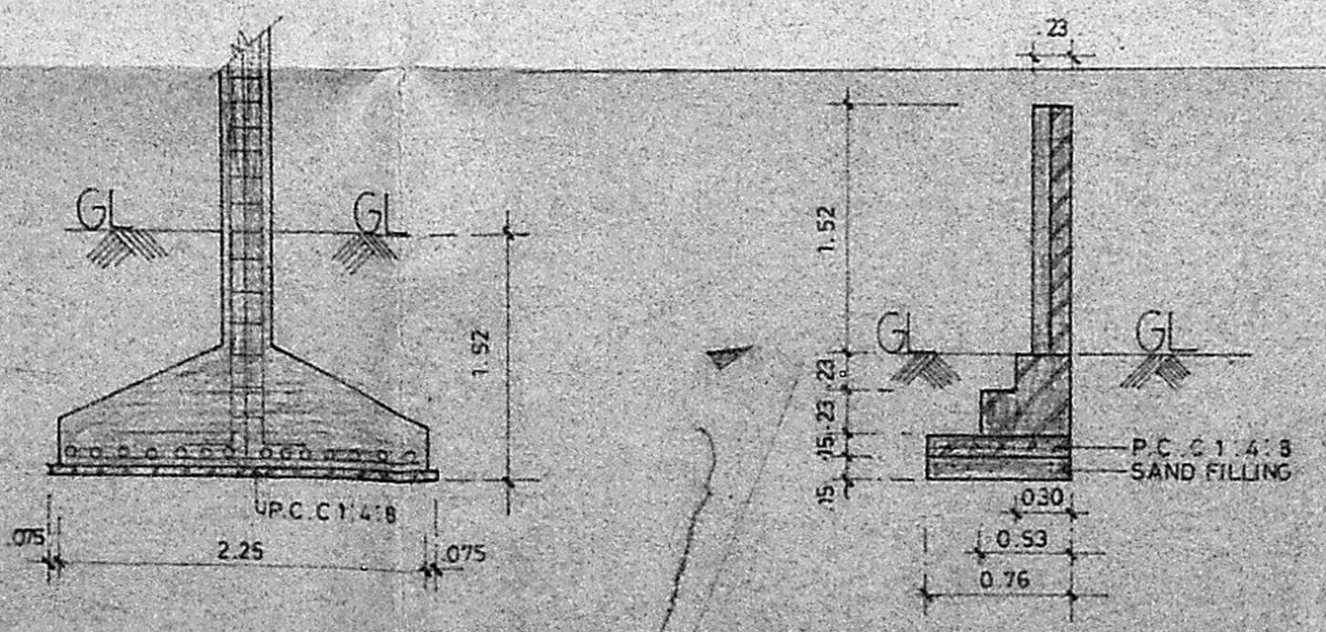

SECTION OF FOUNDATION  
AND COMPOUND WALL  
SCALE 1:50

11 30 88	1:100	—0—	1 853 55 08	THOMAS	
DATE	SCALE	REV.	DRG. No.	DRAWN	CHECKED

PROPOSED FLATS AT DOOR No. 98 & 99  
A.K. SAMY NAGAR 1<sup>ST</sup> STREET KILPAUK  
MADRAS-10. BLOCK No. 49, R.S No. 3173/16 Part  
PERAMBUR PURASAWALKAM TALUK  
CORPORATION REVENUE (RANGE-4)  
DIVISION No. 40.

ELEVATION, SECTION, TERRACE  
FLOOR PLAN, KEY PLAN, SECTION  
OF FOUNDATION AND COMPOUND WALL

*[Signature]*  
FOR KUMUDAM PRINTERS PVT. LTD.  
DESIGNERS & DEVELOPERS:  
ALACRITY FOUNDATIONS PVT. LIMITED,  
No.1, KAMALA BAI STREET,  
T. NAGAR,  
MADRAS - 600 017.

CIVIL ENGINEER

OWNER SIGNATURE  
*[Signature]*

DESIGNERS & DEVELOPERS:  
ALACRITY FOUNDATIONS PVT. LIMITED,  
No.1, KAMALA BAI STREET,  
T. NAGAR,  
MADRAS - 600 017.